

National College of Art & Design
Faculty of Fine Art Painting.

A History of Cavanacor House.

By

Eamon O'Kane

**VOLUME 2
PHOTOGRAPHS.**

Submitted to the Faculty of History of Art and Design and
Complementary Studies in Candidacy for the Joint Honours
Degree in Fine Art Painting and Art History.

1996.

List of shots on video.

1. Shot of house from front drive- Five bay two storey facade.
2. King James' Tree.
3. View of front drive.
4. Close-up of house- showing five bay facade
5. Close-up of front of house- showing front door and porch.
6. Back driveway.
7. Side of house- showing servant block to left and main house to right.
8. View of strong-house at top of yard-With gun-holes to left hand side
9. View of gate to yard- with servant block in background.
10. Back view of out buildings.
11. Front view of out buildings.
12. View of back of strong-house and studio.
13. Detail of back wall of tearoom- showing gunholes.
14. Detail of chimney breast- Showing later addition of brick patching.
15. View of yard.
16. Gate of back lane.
17. Wall in back lane.
18. Interior of stronghouse.
19. Interior of stronghouse.
20. Gunhole.
21. Upstairs interior gunhole.
22. Detail of gunhole.



23. Objects found throughout the grounds.
24. Documents.
25. Indenture.
26. Ordinance survey map.
27. Detail of ordinance survey map.
28. Detail of ordinance survey map showing house.
29. Photo of 1820 map.
30. Detail of 1820 map.
31. Detail of 1820 map.
32. Interior of drawing room.
33. Interior of drawing room.
34. Interior of drawing room.
35. View of drawing room in mirror.
36. View of drawing room window.
37. View of hall from drawing room.
38. View of stairway from hall.
39. View of hall from porch.
40. Detail of hall.
41. View of front porch from hall.
42. Detail of hall.
43. Detail of hall.
44. Interior of dining room.
45. Interior of dining room.



46. View of dining room windows.

47. Map from 1875.

48. Map from 1875.

49. Detail of map.

50. View of stairway.

51. Detail of stairway.

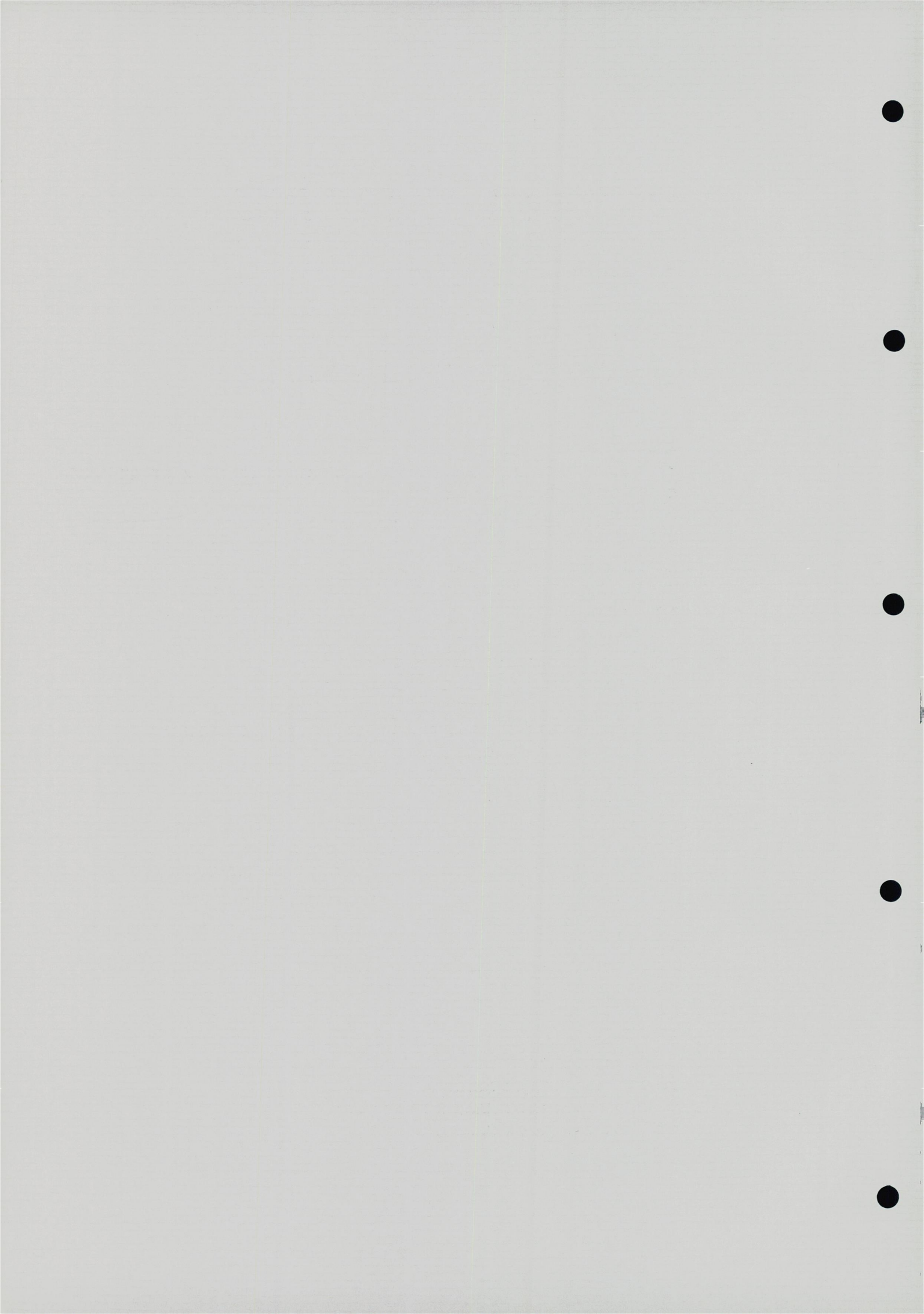

Old photographs of Cavanacor and other associated visual documentation:(Also see 'Figures' in the main text for list of additional old photographs and comparative present day photographs.)

1. Postcard of Cavanacor, view from front driveway showing white fence no longer in existence.
2. Front facade of Cavanacor covered in foliage.
3. Ancestral home of President James K. Polk, Columbia, Tennessee. U.S.A.

Recent photographs:

4. Front elevation of building at top of the yard, the strong-house.
5. Back elevation of strong-house.
6. Stonework at back of strong-house.
7. Repair work done to chimney breast at back of servant block.
8. Brickwork in middle wall of strong -house
9. Stonework in exterior back wall of strong-house.
10. Stonework and brickwork in middle wall of strong-house.
11. Roof rafters in strong-house.
12. Detail of beam in main building.
13. Roof-space of main house interior views.
14. Exterior views of outbuildings showing old slated roofs.
15. Front door of main house.
16. Cast iron gates in the yard.
17. Small window in servant block.
18. Window in small outbuilding at the top of the yard.
19. Window at back of outbuilding facing spout park.
20. Views of 'dog -leg' stairway and cupboard on half landing.

Tour of the front three rooms in the house using photographs.

21. General views of drawing room.
22. General views of hall.
23. General views of dining room.
24. General views of dining room.

Views of Springhill and Cavanacor.

25. Front view of Cavanacor.
26. Front view of Springhill.
27. View of front door at Cavanacor.
28. View of front door at Springhill.



29. Front and back view of Springhill.
30. Hall at Springhill.
31. Hall at Cavanacor.
32. Gunroom panelling and moulding detail.
33. Door in front hall at Springhill.
34. Door in front hall at Cavanacor.
35. Plaster mouldings in hall at spring hill.
36. Plaster moulding in hall at Cavanacor.
37. Plaster moulding in drawing room at Cavanacor.
38. Plaster moulding at Springhill.
39. Window and door in hallway at Springhill.
40. Window in gunroom at Springhill.
41. Window in drawing room at Cavanacor.
42. Staircase at Springhill.
43. Top of staircase at Springhill showing landing.
44. Top of staircase at Cavanacor showing part of landing.
45. Close up view of turned balusters at Springhill.
46. Close up view of turned balusters at Cavanacor.

Views of garden and surrounding landscape.

47. View of main gate to yard from yard.
48. View of main gate to yard and servant block in background.
49. View of back of the main house from top of yard.
50. View of front of the main house from top of front driveway.
51. Back laneway looking towards the house.
52. Large sycamore tree (King Jame's tree).
53. View of house from garden.
54. View of house from top of back driveway.
55. Small outbuilding at the top of the yard.
56. Gate in back wall of garden.
57. Views of garden Christmas 1995.
58. Views of house from garden.



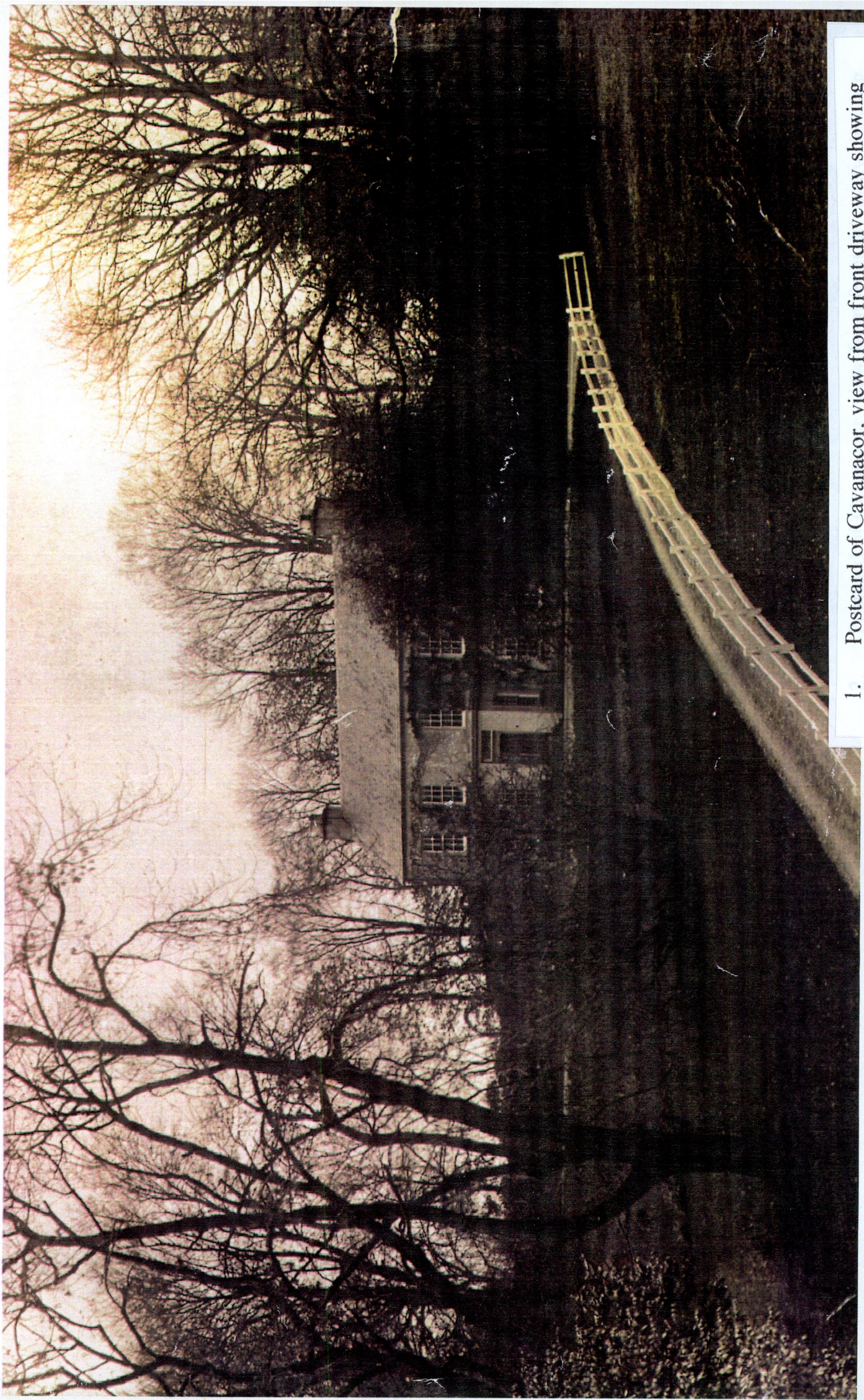

1. Postcard of Cavanacor, view from front driveway showing white fence no longer in existence.

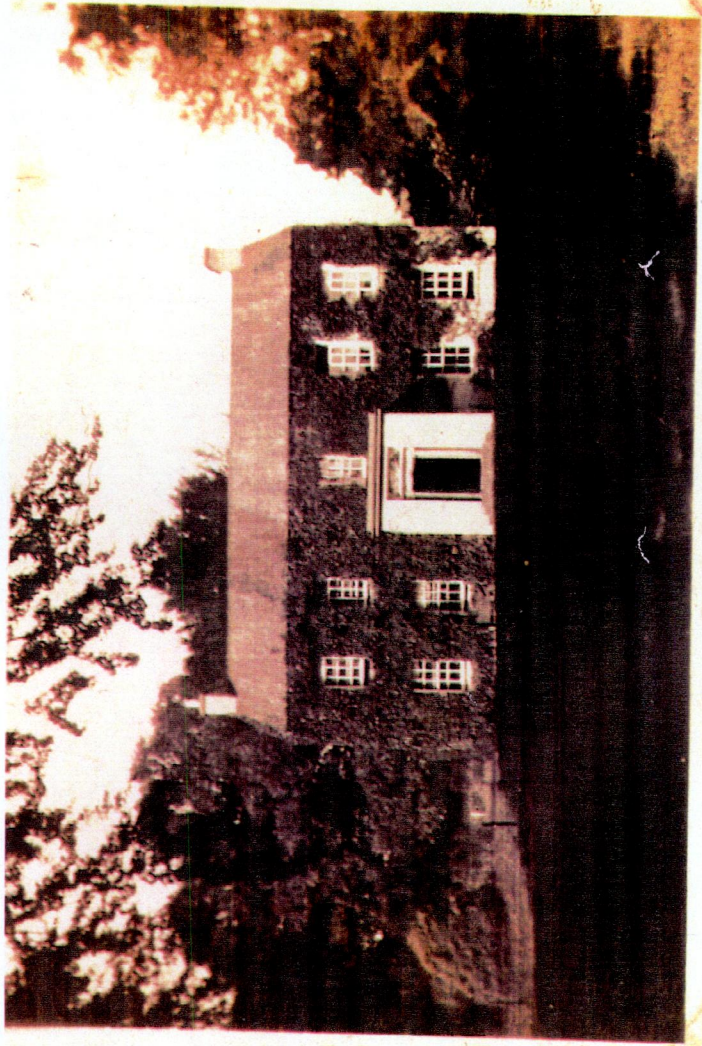

2. Front facade of Cavanacor covered in foliage.



3. Ancestral home of President James K. Polk, Columbia, Tennessee. U.S.A.



4. Front elevation of building at top of the yard, the strong-house.



5. Back elevation of strong-house.

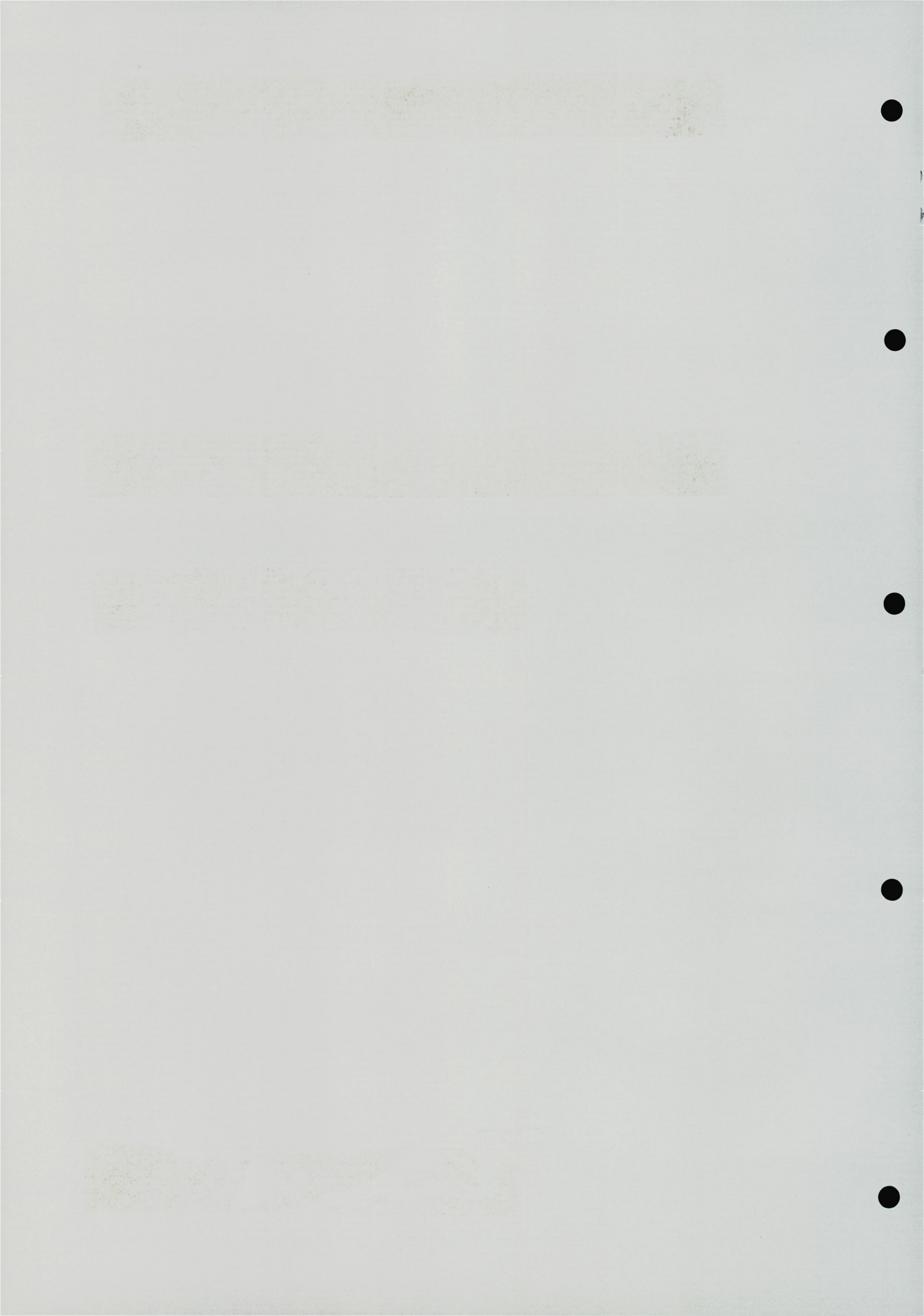

6. Stonework at back of strong-house.



7. Repair work done to chimney breast at back of servant block.



8. Brickwork in middle wall of strong-house.



9. Stonework in exterior back wall of strong-house.

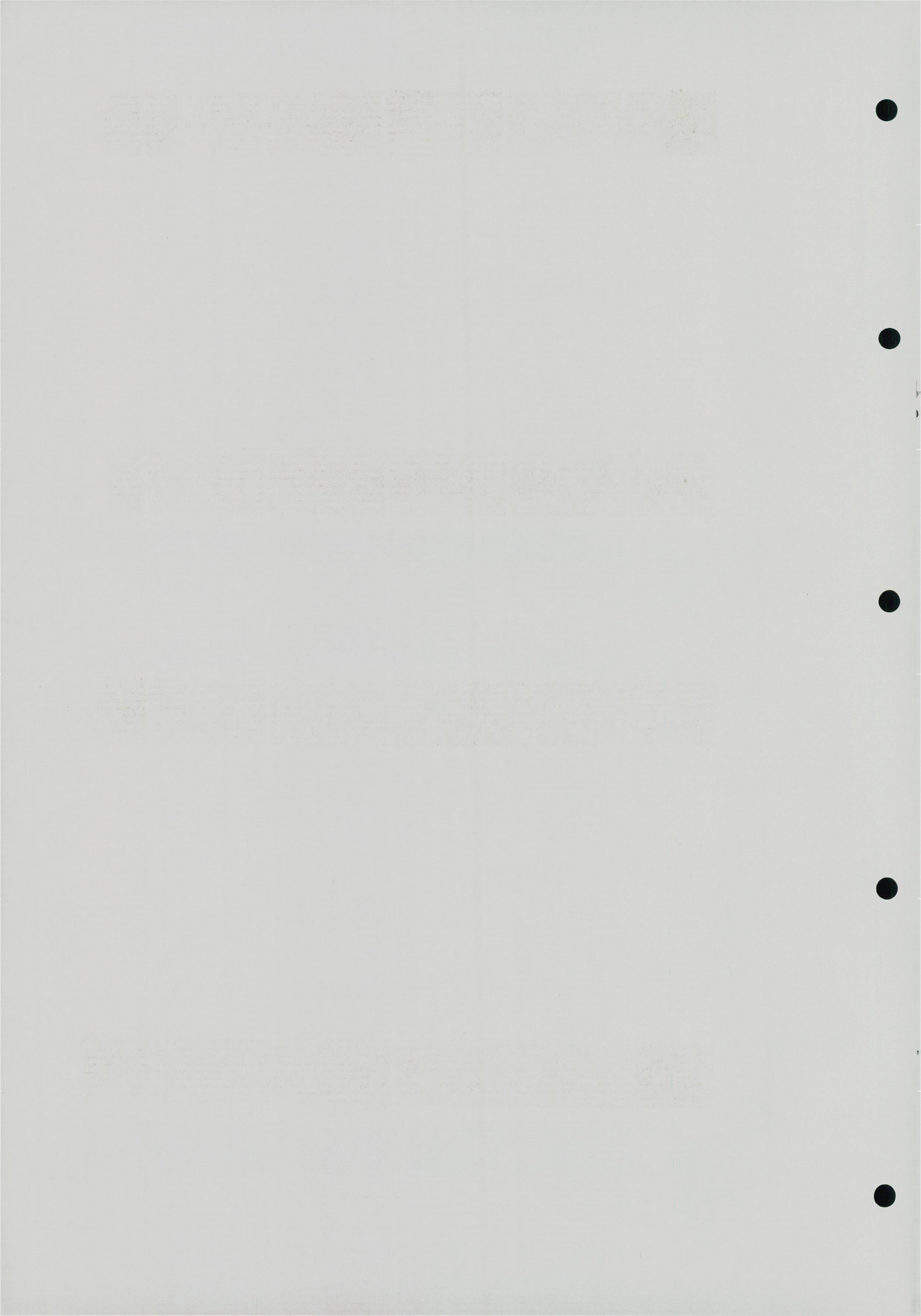



10. Stonework and brickwork in middle wall of strong-house.







11. Roof rafters in strong-house.



12. Detail of beam in main building.



13. Roof-space of main house interior views.



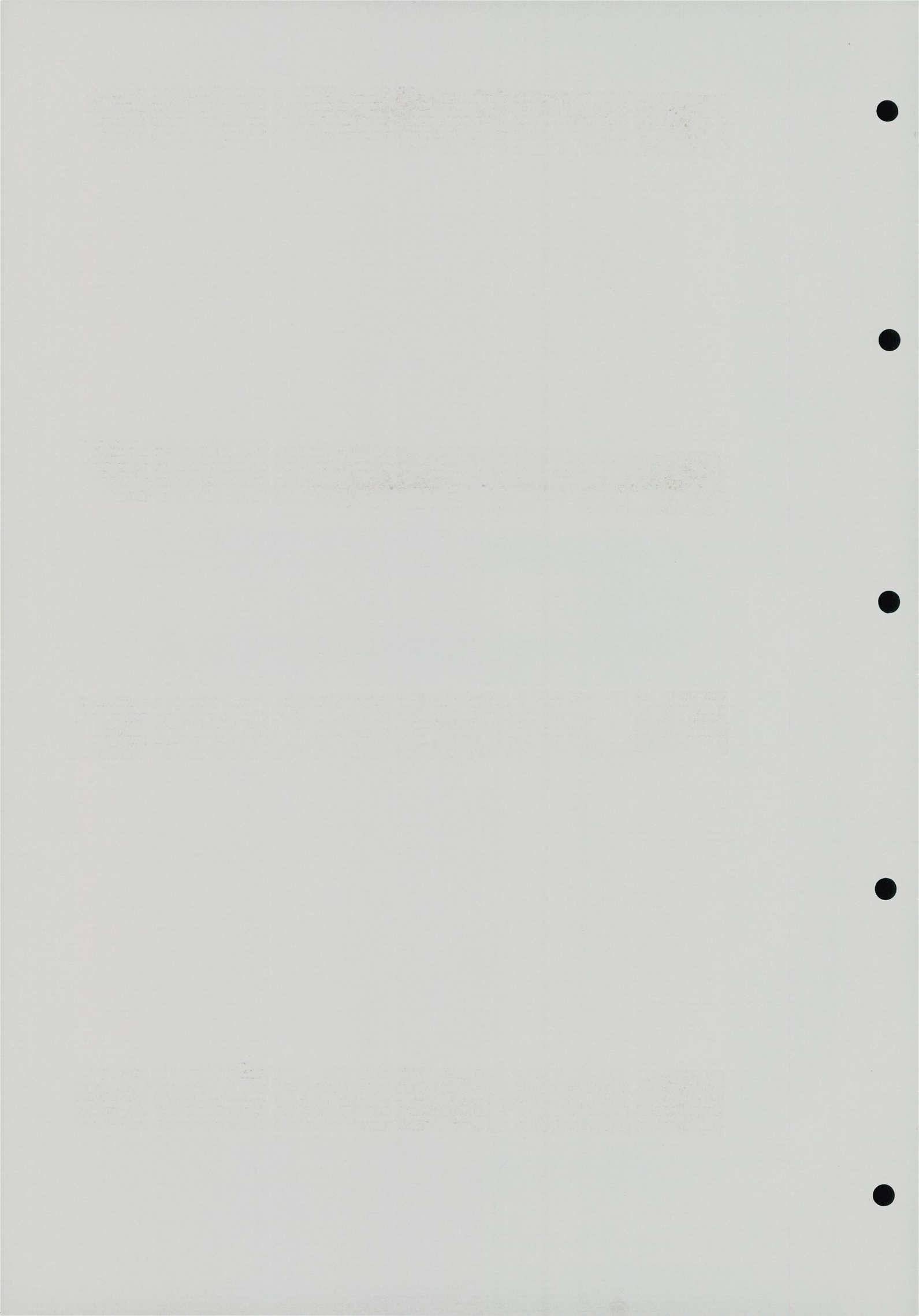



14. Exterior views of outbuildings showing old slated roofs.







15. Front door of main house.





16. Cast iron gates in the yard.







19. Window at back of outbuilding facing spout park.

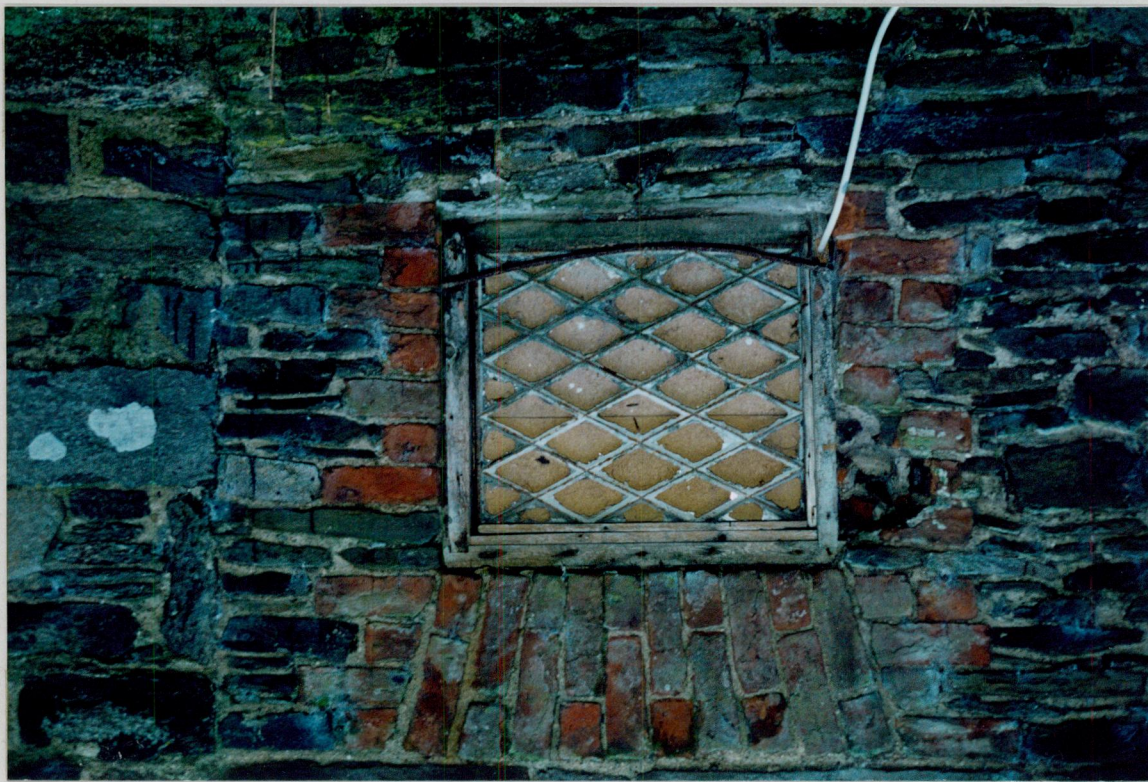

18. Window in small outbuilding at the top of the yard.



17. Small window in servant block.





20. Views of 'dog -leg' stairway and cupboard on half landing.



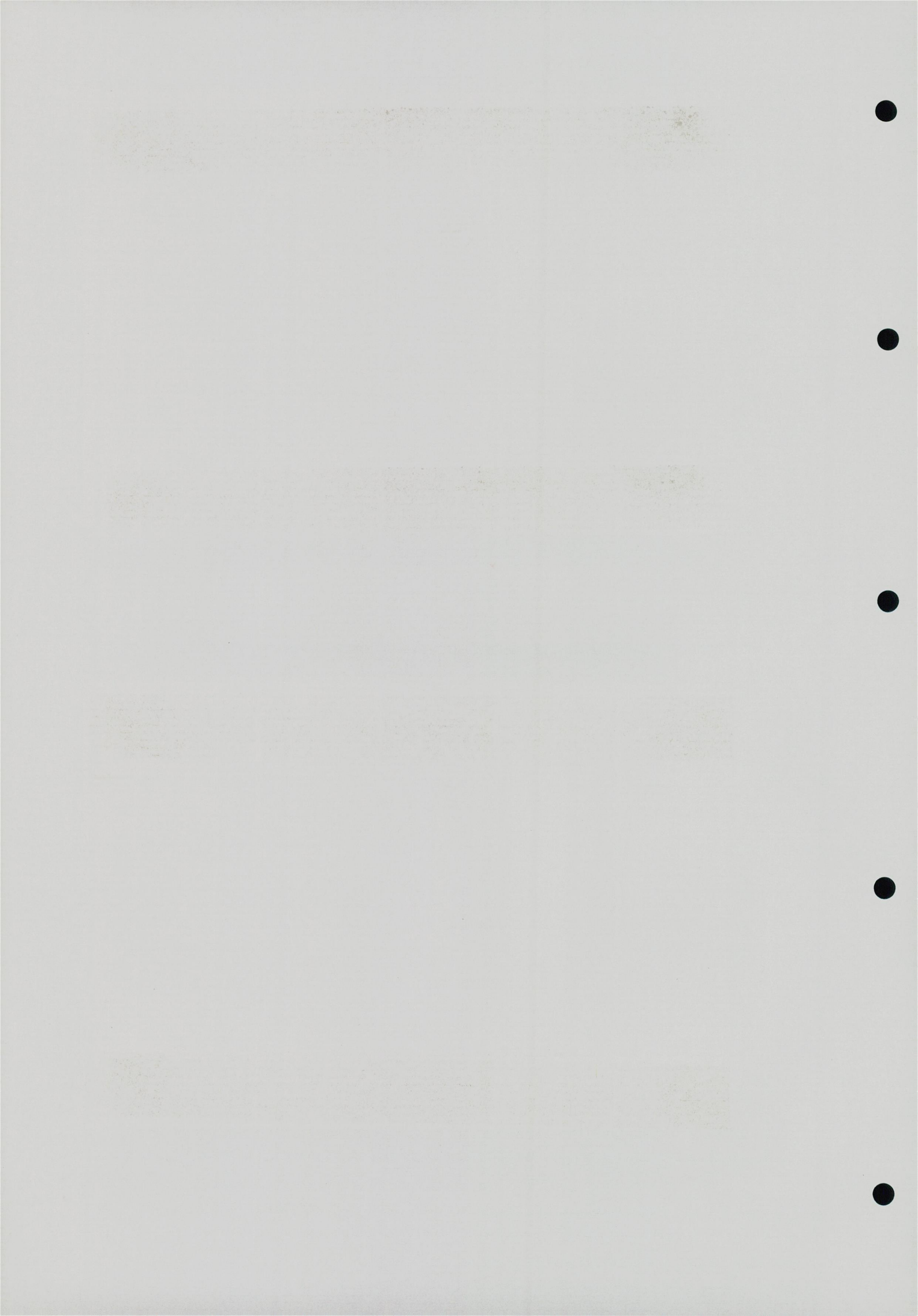



21. General views of drawing room.







22. General views of hall.





Handwritten text, possibly a signature or initials, located in the middle-left section of the page. The text is faint and appears to be written in a cursive or semi-cursive style.

Small handwritten mark or signature at the bottom left of the page.



23. General views of dining room.







24. General views of dining room.

100-100000-100000

100-100000-100000

100-100000-100000

100-100000-100000

100-100000-100000

100-100000-100000

100-100000-100000

100-100000-100000





25. Front view of Cavanacor.



26. Front view of Springhill.

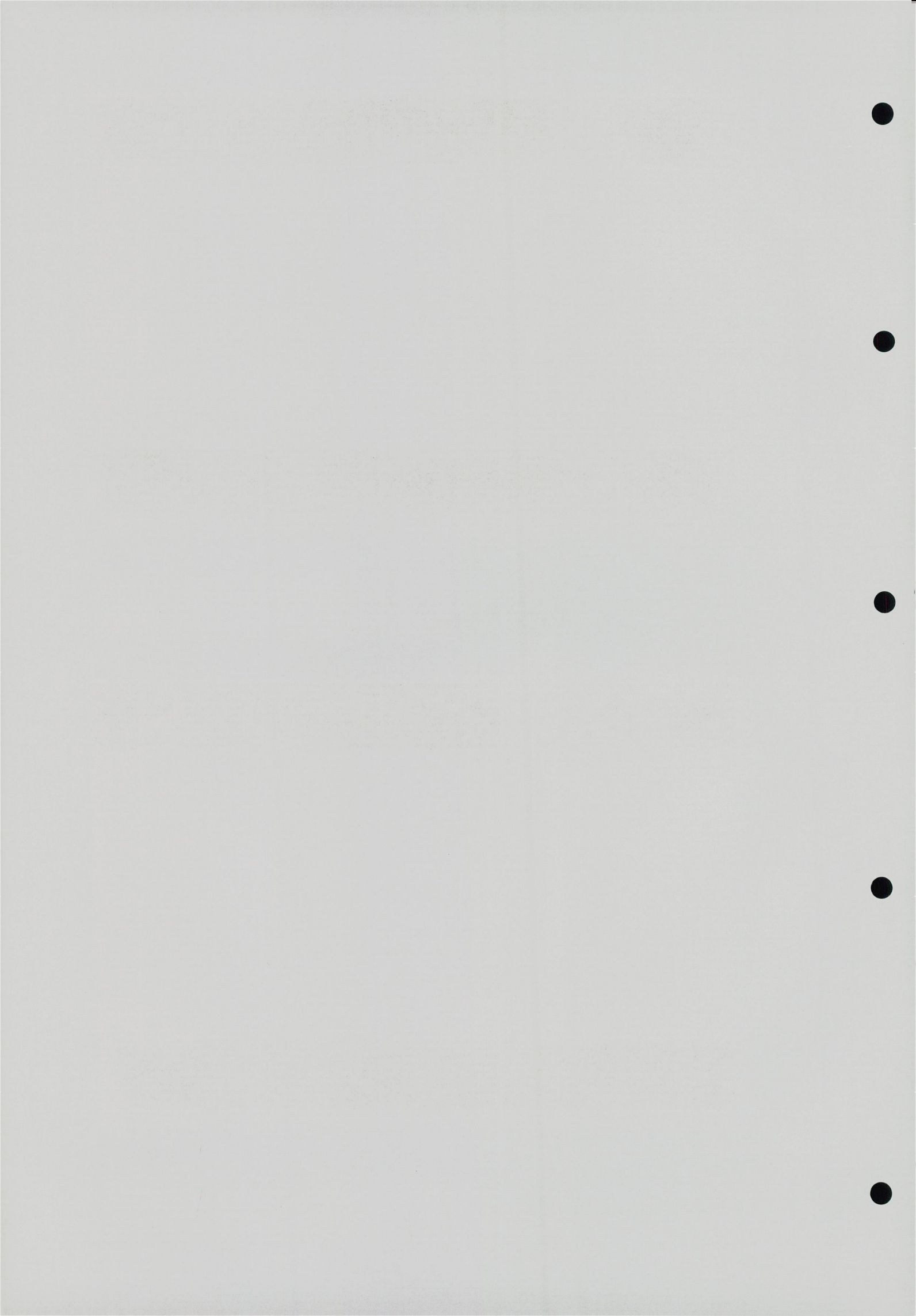



27. View of front door at Cavanacor.



28. View of front door at Springhill.





29. Front and back view of Springhill.



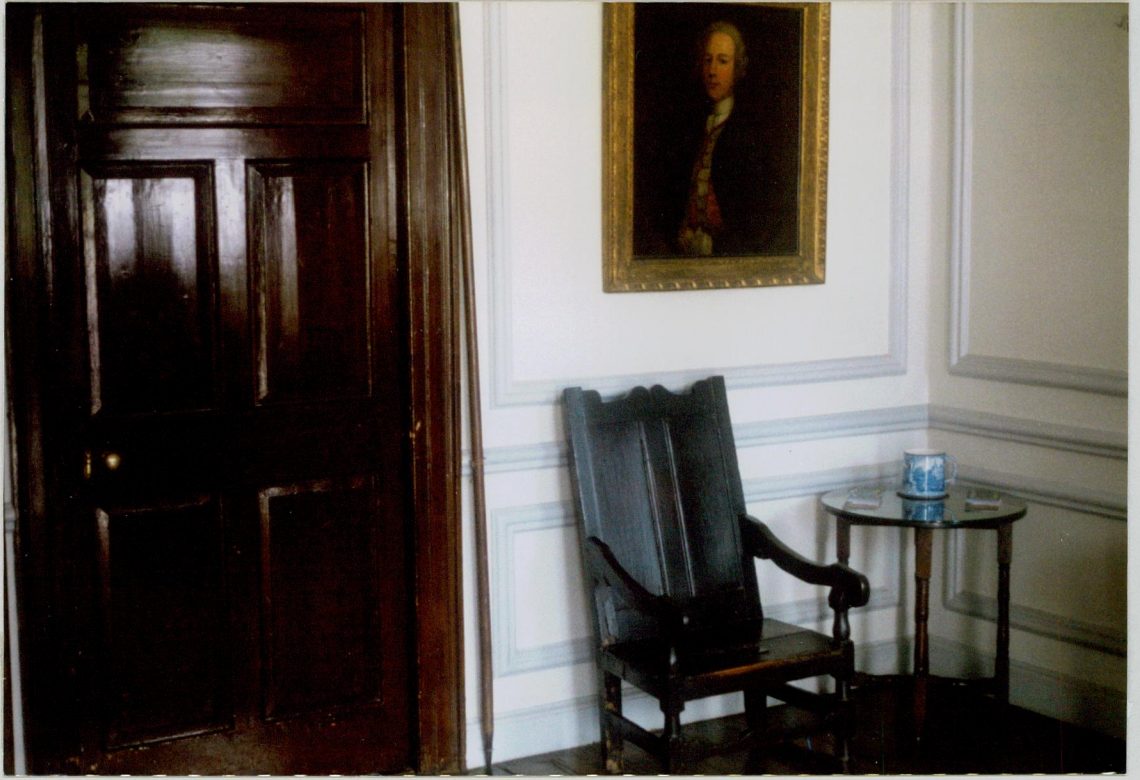

30. Hall at Springhill.



31. Hall at Cavanacor.





33. Door in front hall at Springhill.



34. Door in front hall at Cavanacor.



32. Gunroom panelling and moulding detail.

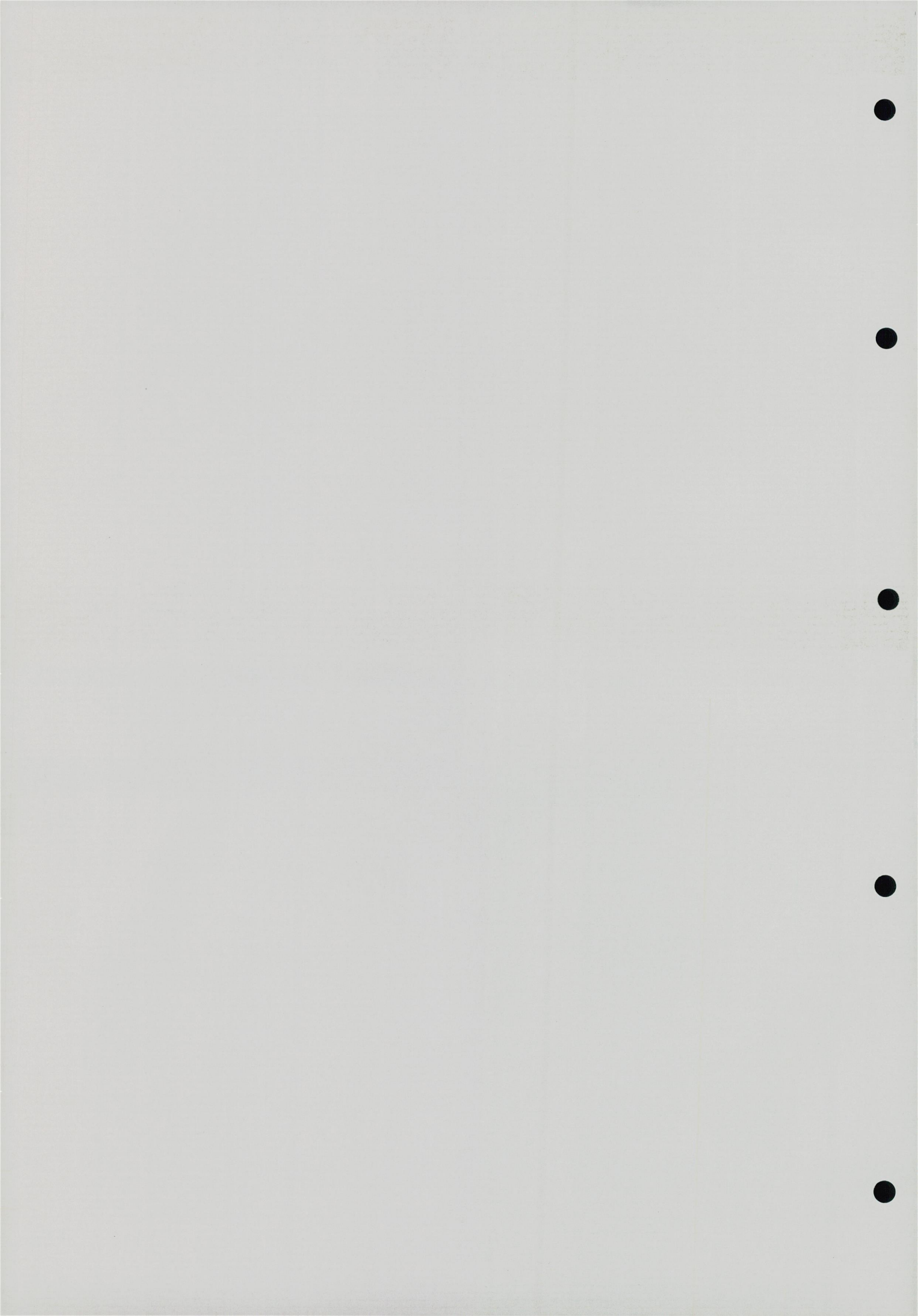



35. Plaster mouldings in hall at Spring Hill.



36. Plaster moulding in hall at Cavanacor.

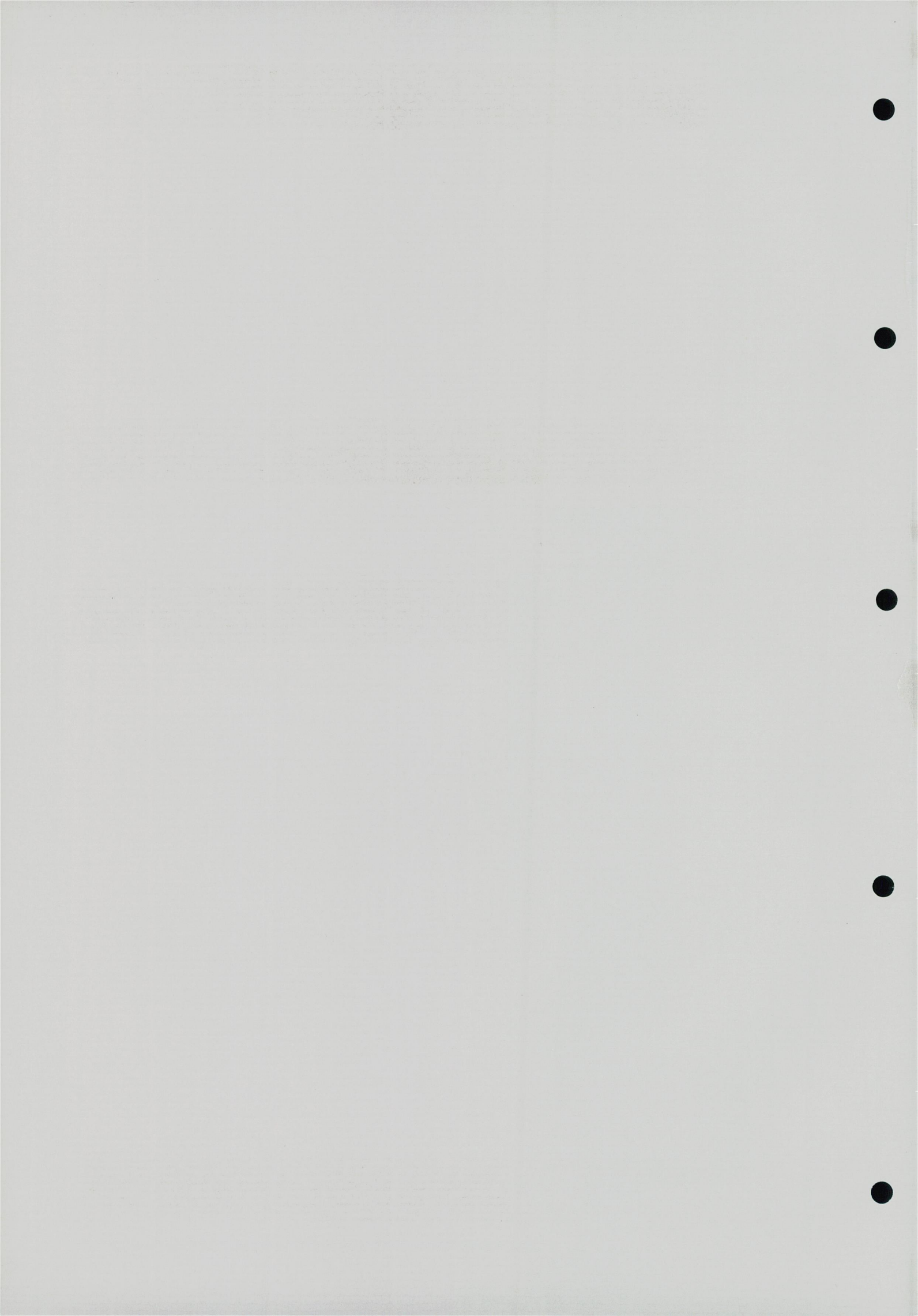



39. Window and door in hallway at Springhill.

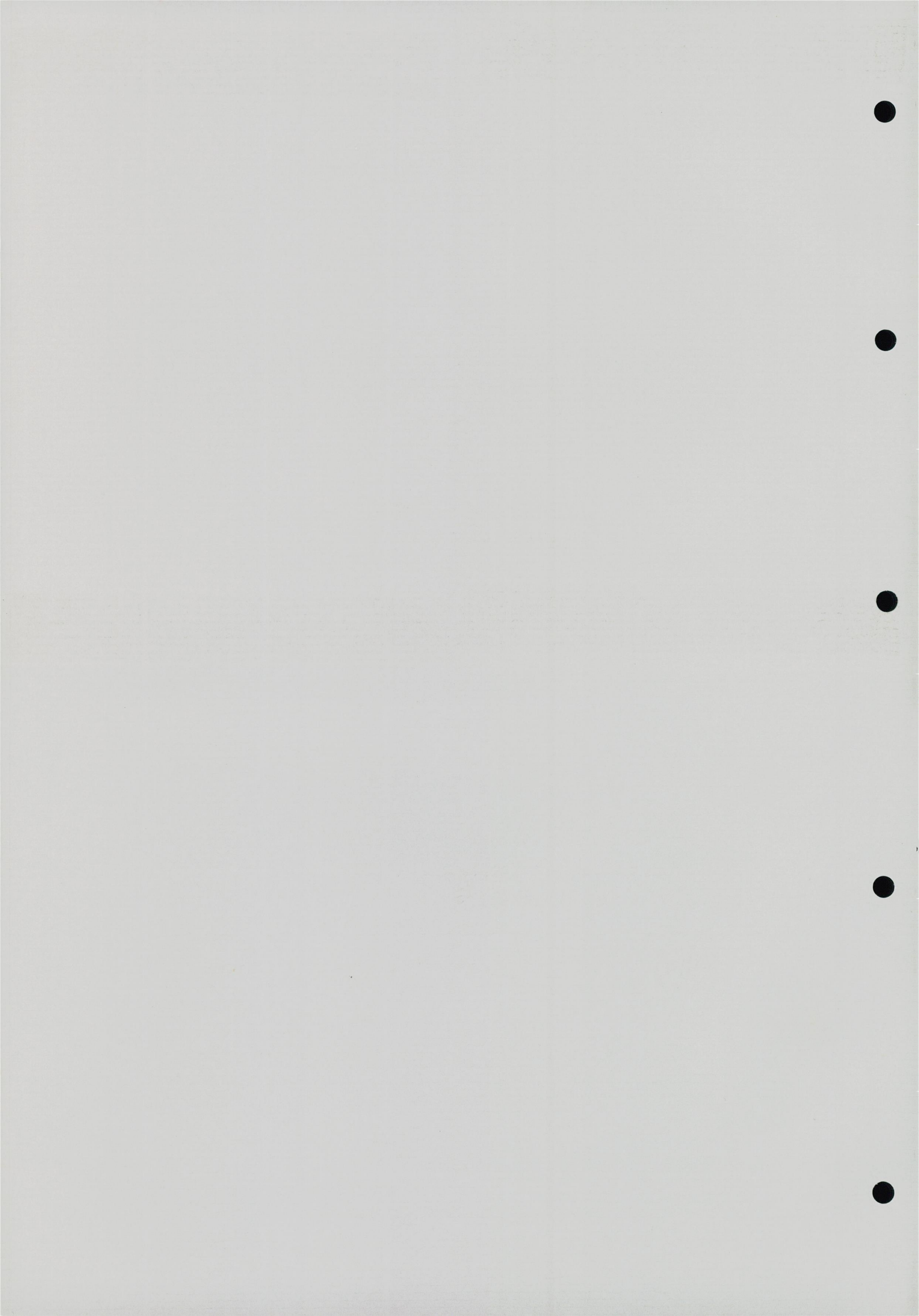



37. Plaster moulding in drawing room at Cavanacor.



38. Plaster moulding at Springhill.



40. Window in gunroom at Springhill.



41. Window in drawing room at Cavanacor.

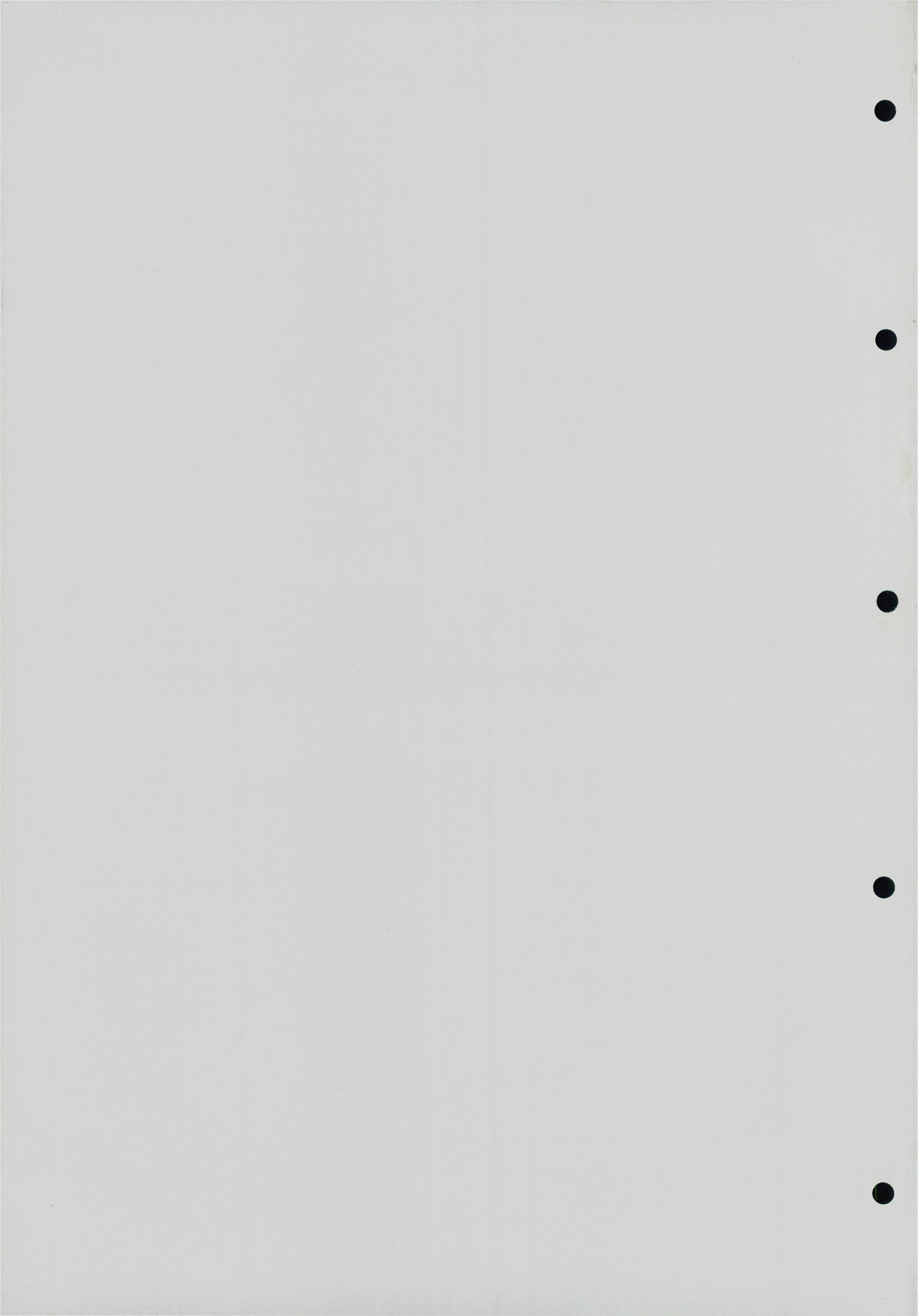

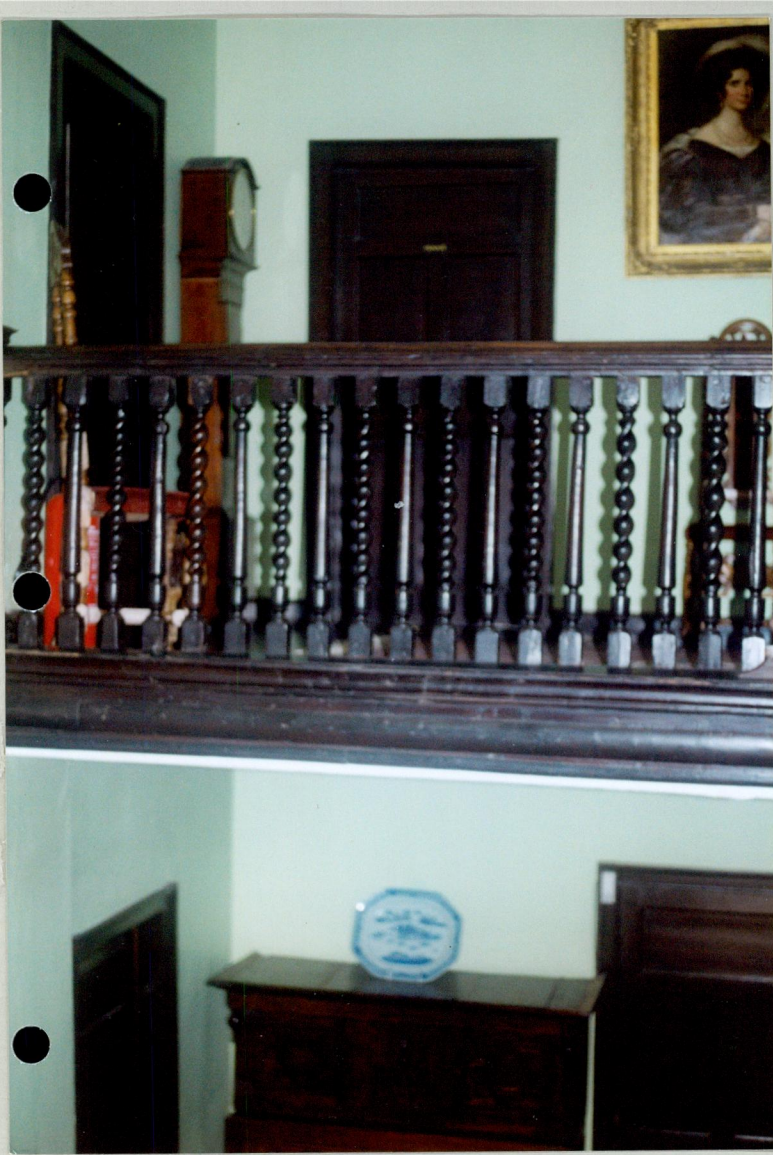

43. Top of staircase at Springhill showing landing.

42. Staircase at Springhill.



44. Top of staircase at Cavanacor showing part of landing.

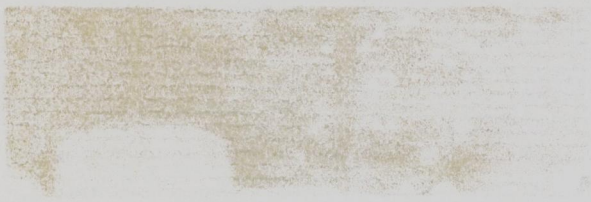

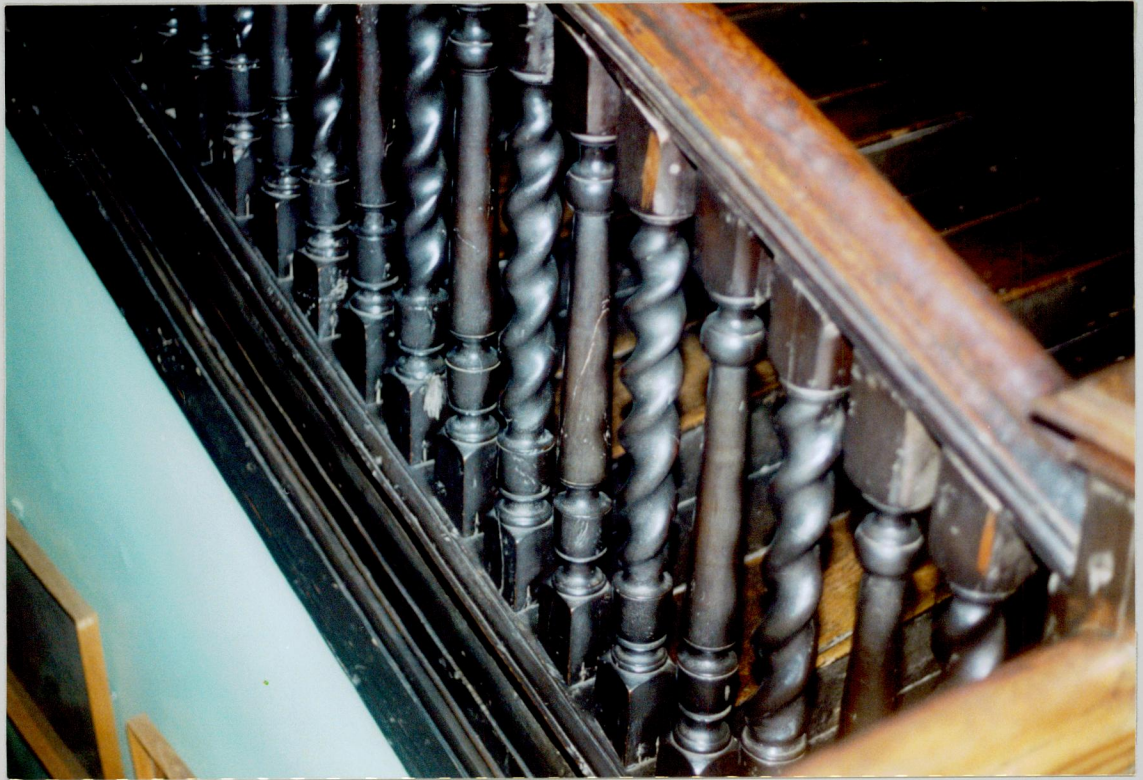

45. Close up view of turned balusters at Springhill.



46. Close up view of turned balusters at Cavanacor.





47. View of main gate to yard from yard.



48. View of main gate to yard and servant block in background.





49. View of back of the main house from top of yard.



50. View of front of the main house from top of front driveway.





51. Back laneway looking towards the house.



52. Large sycamore tree (King Jame's tree).



53. View of house from garden.



54. View of house from top of back driveway.





55. Small outbuilding at the top of the yard.



56. Gate in back wall of garden.

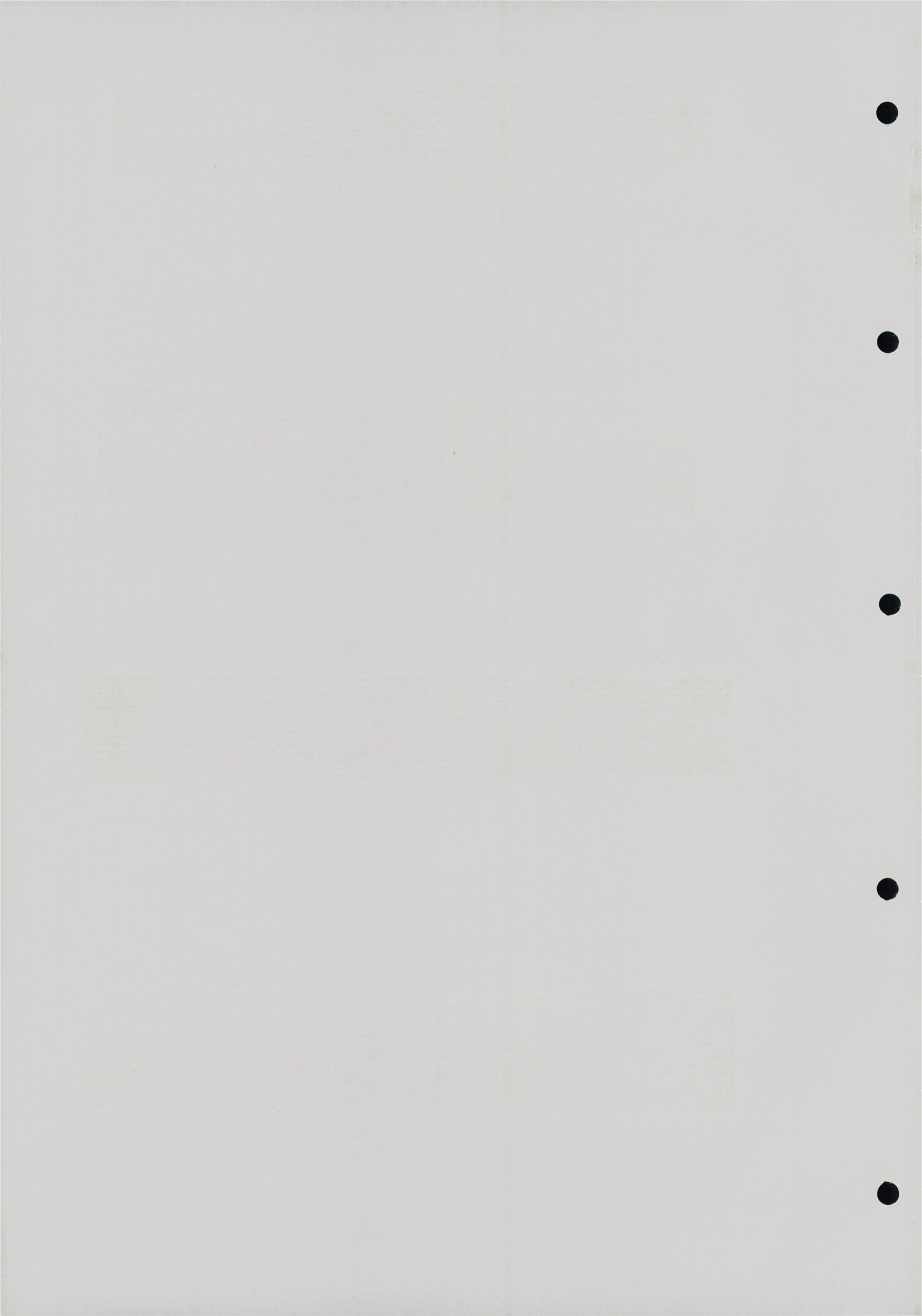

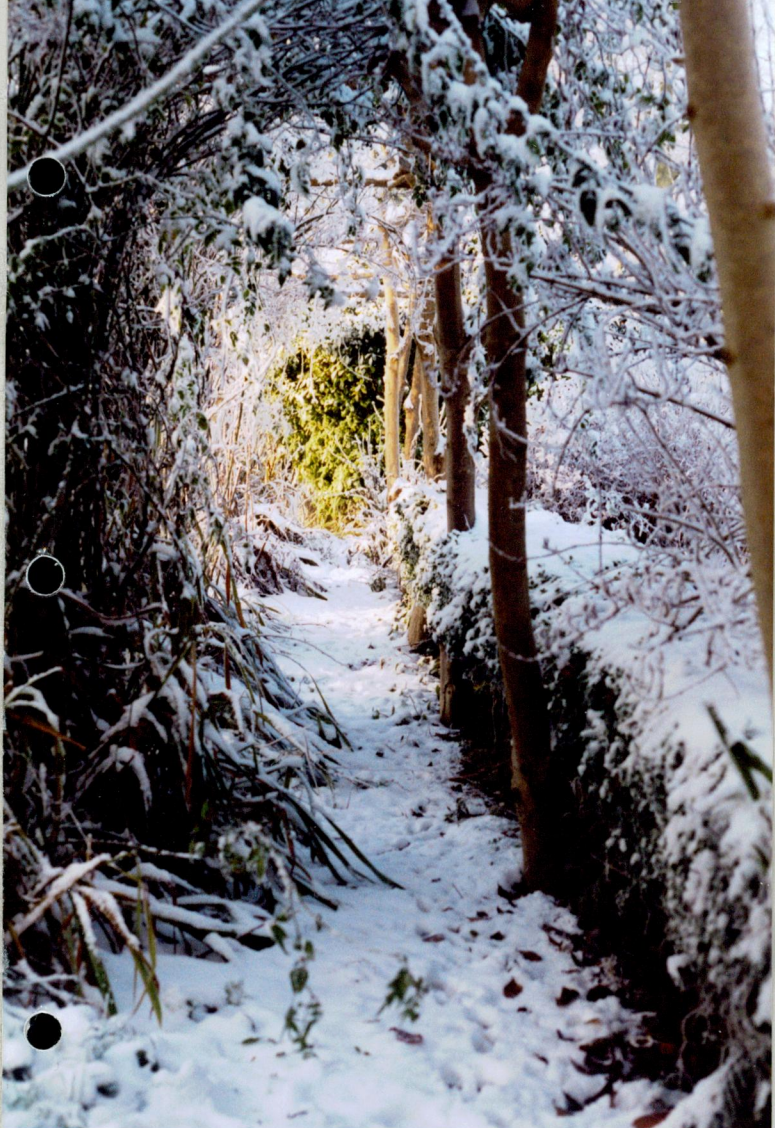

57. Views of garden Christmas 1995.





58. Views of house from garden.

[Faint, illegible text block]

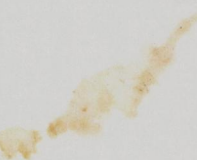

[Faint, illegible text block]

[Faint, illegible text block]

[Faint, illegible text block]